



# SUMMONS

IN THE STATE OF ILLINOIS, CIRCUIT COURT

☐ **Alias Summons**

*Check if this is not the 1<sup>st</sup> Summons issued for this Defendant/Respondent.*

**COUNTY:** \_\_\_\_\_

*County Where You Are Filing the Case*

*Enter the case information as it appears on your other court documents.*

**PLAINTIFF/PETITIONER OR IN RE:** \_\_\_\_\_

*Who started the case.*

*First, Middle, and Last Name, or Business Name*

**DEFENDANTS/RESPONDENTS:** \_\_\_\_\_

*Who the case was filed against.*

*First, Middle, and Last Name, or Business Name*

**Case Number**

**The Defendant/Respondent named above has been sued. Read this form for information about how to respond to this lawsuit. Also see page 4 for next steps.**



**For the person filling out this form: Read all instructions in this box.**

This *Summons* can only be used for certain types of cases. See the *How To Serve a Summons* Instructions for more information: [ilcourts.info/how-to-summons](http://ilcourts.info/how-to-summons).

Check 1 if this is a 30-day summons or check 2 if this is a date certain summons. Fill in all the information in 1 or 2.

- Use a **date certain summons** if you are asking for money of \$50,000 or less or recovery of your personal property that you think the Defendant has, and for some mandatory arbitration cases. In 2, fill in your court date and how to go to court. You may get the court date when you e-file or you may need to ask the Circuit Clerk's office.
- Use a **30-day summons** for most other case types.

Complete the rest of the form with the Defendant/Respondent's information and information about the lawsuit.

**If you are suing more than 1 Defendant/Respondent**, attach an *Additional Defendant/Respondent Address and Service Information* form for **each** additional Defendant/Respondent.

## ☐ 1. 30-DAY SUMMONS

To participate in this case, you must **file** your *Appearance* and *Answer/Response* forms with the court within 30 days after you are served with this *Summons* (not counting the day of service) by e-filing or at:

Court Address: \_\_\_\_\_  
*Courthouse Street Address*

**- or -**

## ☐ 2. DATE CERTAIN SUMMONS

*Your court date is listed below. Information about getting a court date and how to attend is available from the Circuit Clerk. You can find their contact information at [ilcourts.info/clerks](http://ilcourts.info/clerks).*

To respond to this *Summons*, you must **attend court** in one of the ways checked below on:

\_\_\_\_\_ at \_\_\_\_\_ ☐ a.m. ☐ p.m. in \_\_\_\_\_.  
*Month, Day, Year* *Time* *Courtroom Number*





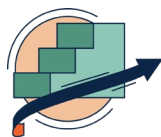

# WHAT'S NEXT

## NEXT STEPS FOR PERSON FILLING OUT THIS FORM:

When you file a lawsuit, you must notify the person or business you are suing of the court case by having the *Summons* and Complaint or Petition delivered to them. This is called “serving” them.

File your *Summons* and Complaint or Petition with the Circuit Clerk in the county where your court case should be filed. The Circuit Clerk will “issue” the *Summons* by putting a court seal on the form.

Have the sheriff or a private process server serve the *Summons* and a copy of the Complaint or Petition on the Defendant/Respondent. You cannot serve the *Summons* yourself.



Learn more about each step in the process and how to file in the instructions:

[ilcourts.info/how-to-summons](http://ilcourts.info/how-to-summons).



## NEXT STEPS FOR PERSON RECEIVING THIS DOCUMENT:

### You have been sued:

- Read all documents attached to this *Summons*.
- All documents referred to in this *Summons* can be found at [ilcourts.info/forms](http://ilcourts.info/forms). Other documents may be available from your local Circuit Court Clerk’s office or website.
- You may be charged filing fees, but if you cannot pay them, you can file an *Application for Waiver of Court Fees (Civil)*.
- When you go to court, it is possible that the court will allow you to attend the first court date in this case in-person or remotely by video or phone. Contact the Circuit Court Clerk’s office or visit the Court’s website to find out whether this is possible and, if so, how to do this.

### If Section 1 on page 1 of this *Summons* is checked (30-day summons):

- You **must** file official documents called an *Appearance* and an *Answer/Response* with the court within 30 days of the date you were served with this *Summons*.
- If you do not file an *Appearance* and *Answer/Response* on time, the judge may decide the case without hearing from you. This is called “default.” As a result, you could lose the case.
- After you fill out the necessary documents, you need to electronically file (e-file) them with the court. To e-file, you must create an account with an e-filing service provider. For more information, go to [ilcourts.info/efile](http://ilcourts.info/efile). If you cannot e-file, you can get an exemption that allows you to file in-person or by mail.
- You should be notified of any future court dates.

### If Section 2 on page 1 of this *Summons* is checked (date certain summons):

- You **must** attend court on the date listed in Section 2 of this *Summons*.
- If you do not attend that court date, the judge may decide the case without hearing from you. This is called “default.” As a result, you could lose the case.

### Need Help? ¿Necesita ayuda?

- Call or text Illinois Court Help at 833-411-1121 or go to [ilcourthelp.gov](http://ilcourthelp.gov) for information about going to court, including how to fill out and file documents.
- Llame o envíe un mensaje de texto a Illinois Court Help al 833-411-1121, o visite [ilcourthelp.gov](http://ilcourthelp.gov) para obtener información sobre los casos de la corte y cómo completar y presentar formularios.
- You can also get free legal information and legal referrals at [illinoislegalaid.org](http://illinoislegalaid.org).
- If there are any words or terms that you do not understand, please **visit Illinois Legal Aid Online** at [ilao.info/glossary](http://ilao.info/glossary). You may also find more information, resources, and the location of your local legal self-help center at: [ilao.info/lshc-directory](http://ilao.info/lshc-directory).



# PROOF OF SERVICE OF SUMMONS AND COMPLAINT/PETITION

IN THE STATE OF ILLINOIS, CIRCUIT COURT

☐ **Alias Summons**

*Check if this is not the 1<sup>st</sup> Summons issued for this Defendant/Respondent.*

**COUNTY:** \_\_\_\_\_  
*County Where You Are Filing the Case*

*Enter the case information as it appears on your other court documents.*

**PLAINTIFF/PETITIONER OR IN RE:** \_\_\_\_\_  
*Who started the case. First, Middle, and Last Name, or Business Name*

**DEFENDANTS/RESPONDENTS:** \_\_\_\_\_  
*Who the case was filed against.*  
\_\_\_\_\_  
\_\_\_\_\_  
*First, Middle, and Last Name, or Business Name*

**Case Number** \_\_\_\_\_



Do not complete the rest of the form. **The sheriff or special process server will fill in the form.**  
Give them one copy of this blank *Proof of Service* form for each Defendant/Respondent who will be served.

My name is \_\_\_\_\_ and I state:  
*Officer/Process Server First, Middle, Last Name*

## SERVICE INFORMATION

Defendant/Respondent: \_\_\_\_\_  
*First, Middle, Last Name, or Business Name*

☐ I was not able to serve the *Summons* and Complaint/Petition on the Defendant/Respondent named above.

- or -

☐ I served the *Summons* and Complaint/Petition on the Defendant/Respondent named above as follows:

☐ **Personally** on the Defendant/Respondent:

☐ Male ☐ Female ☐ Non-Binary Approx. Age: \_\_\_\_\_ Race: \_\_\_\_\_

On this date: \_\_\_\_\_ at this time: \_\_\_\_\_ ☐ a.m. ☐ p.m.

Address, Unit#: \_\_\_\_\_

City, State, ZIP: \_\_\_\_\_

☐ On **someone else at the Defendant/Respondent's home** who is at least 13 years old and is a family member or lives there:

Name of person served: \_\_\_\_\_  
*First, Middle, Last Name*

☐ Male ☐ Female ☐ Non-Binary Approx. Age: \_\_\_\_\_ Race: \_\_\_\_\_

On this date: \_\_\_\_\_ at this time: \_\_\_\_\_ ☐ a.m. ☐ p.m.

Address, Unit#: \_\_\_\_\_

City, State, ZIP: \_\_\_\_\_

and by sending a copy to this Defendant/Respondent in a postage-paid, sealed envelope to the above address on this date: \_\_\_\_\_.

☐ On the **Business's agent:** \_\_\_\_\_*First, Middle, Last Name*☐ Male ☐ Female ☐ Non-Binary Approx. Age: \_\_\_\_\_ Race: \_\_\_\_\_On this date: \_\_\_\_\_ at this time: \_\_\_\_\_ ☐ a.m. ☐ p.m.

Address, Unit#: \_\_\_\_\_

City, State, ZIP: \_\_\_\_\_

**SERVICE ATTEMPTS**I made the following attempts to serve the *Summons* and Complaint/Petition on the Defendant/Respondent:**First Attempt:** On this date: \_\_\_\_\_ at this time: \_\_\_\_\_ ☐ a.m. ☐ p.m.

Address, Unit#: \_\_\_\_\_

City, State, ZIP: \_\_\_\_\_

Other information about service attempt:

---



---



---

**Second Attempt:** On this date: \_\_\_\_\_ at this time: \_\_\_\_\_ ☐ a.m. ☐ p.m.

Address, Unit#: \_\_\_\_\_

City, State, ZIP: \_\_\_\_\_

Other information about service attempt:

---



---



---

**Third Attempt:** On this date: \_\_\_\_\_ at this time: \_\_\_\_\_ ☐ a.m. ☐ p.m.

Address, Unit#: \_\_\_\_\_

City, State, ZIP: \_\_\_\_\_

Other information about service attempt:

---



---

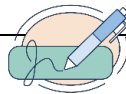

---

**SIGN**I certify under [735 ILCS 5/1-109](#) that:

- 1) everything in this document is true and correct, or I have been informed or I believe it to be true and correct, and
- 2) I understand that making a false statement on this form is perjury and has penalties provided by law.

Your Signature /s/ \_\_\_\_\_ Print Your Name \_\_\_\_\_You are: ☐ Sheriff in Illinois☐ Special process server☐ Sheriff outside Illinois: \_\_\_\_\_☐ Licensed private detective, license number: \_\_\_\_\_*County and State**License number***FEES:**

Service and Return: \$ \_\_\_\_\_ Miles: \$ \_\_\_\_\_ Total: \$ \_\_\_\_\_